

»» APRIL ISSUE ««

THE SUBLETTE INSIDER

Your Guide to What's Going On Inside The Sublette Center



TOP NEWS OF THE MONTH

A New Chapter: Heritage Home

»»» READ MORE

A name has officially been selected for our new Long Term Care facility. Find out what this name means to us, and get a glimpse at what we have to look forward to with the rebrand.

PLUS!

- MEET THE NEW FACES YOU WILL SEE IN OUR FACILITY
- HOSPITAL UPDATES!
- EASTER WORDSEARCH
- ACTIVITIES CALENDAR & UPCOMING EVENTS

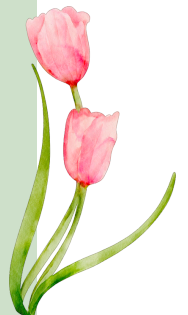

A New Chapter: Heritage Home

Spring has sprung in Sublette County.. Well- not yet but we like to dream of upcoming blooms and sunny days. Though our weather hasn't changed drastically, The Sublette Center is in a season of change. We have some new but maybe familiar faces coming into some important roles, but the biggest change we have coming is our brand new name : Heritage Home. *A new name for a new home.*



Sublette Center Will Transition to 'Heritage Home' as Residents Move to New Facility

PINEDALE, WY — As Sublette County prepares for the highly anticipated opening of its new hospital on July 1, 2025, another exciting milestone is on the horizon. In August 2025, the residents of the Sublette Center skilled nursing facility will transition to their new home—bringing with it a meaningful rebrand. Moving forward, the Sublette Center will be known as Heritage Home.

“The impact of a change in identity became a conversation in the early part of the process through the Joint Planning Committee, who were tasked with exploring what a merge of our organizations might look like,” explains Tonia Hoffman, SCHD Board Chair. “We worked closely with the Sublette Center Board—Patty Racich, Marilyn Jensen, Ruth Steele, Kerry Majhanovich, Nancy Guio, and Kenda Tanner—who served on both boards as a liaison-to thoughtfully consider this change. It was very important to us to honor the legacy of the Sublette Center and its rich history, but also to recognize that the unification of the two organizations symbolized a new day and was deserving of a new identity. We believe ‘Heritage Home’ accomplishes that.”

Cont'd →

Construction is already underway on new Heritage Home signage, which will soon be installed along Fremont Lake Road to guide visitors to the facility's new location.

Dawn Walker, Skilled Nursing Administrator, adds, "Our commitment to exceptional care and a warm, welcoming environment remains unchanged. While the name is new, the heart of what makes our skilled nursing facility special remains the same—our incredible residents, staff, and community."

The transition to Heritage Home represents an exciting new chapter in local skilled nursing care while preserving the values and legacy that have long defined the Sublette Center. Enhancements such as a dedicated memory care wing and a Main Street-style gathering area, where residents can connect over coffee, will provide valuable additions to the community.



Now.. About those new faces you might see around-

We have recently had some changes in staff, and if you have been familiar with our clinic you may have seen some of these faces before! If you haven't, here are three women who have some years under their belt who have transitioned to our LTC side, We'd like to give a warm welcome to:



Kory Albert, Head of Housekeeping

Kory has been with the Hospital District for 11 years!



Julie Bell, Long Term Care Revenue Manager

Julie has been with the Hospital District since 2023!



Kristy Bartlett, RN- Director of Nursing

Kristy has been a nurse since 2009 and has spent most of her nursing career with SCHD!

Beat On the Street

With Micaela

“Going to the parties back home”-Doolarie

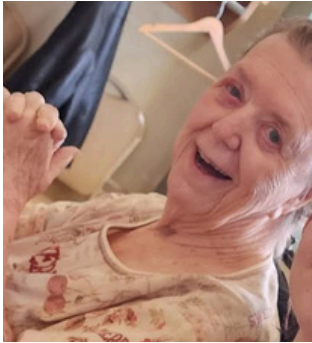

“Always had Easter Outfits”-Jane

“Mom made all of us girls matching dresses, and she had one that matches, too”- Diane

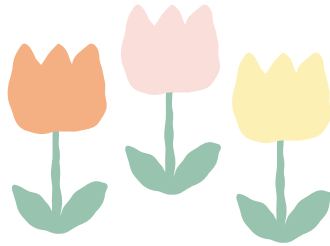

“At Grandma’s house, she would always hide money in plastic eggs. We all had to try and find the good one with the most money”-April S.



Birthdays:

4/18/25-

Megan

Johnson

4/22/25-Vikki

Seymour

4/28/25-

Xiaoling Li

Easter Word Search



S B U N N Y R C C H E C
 C E E E A S E A S T E R
 S H H C H R A R R C R G
 S P O C O U O R R L H R
 U T P C F I N O O E O A
 N H S H O I S T T R L N
 D E E I E L V O P S I L
 A R N C V N A X N T D M
 Y V B K S K E T C H A A
 P P I E B A S K E T Y H
 E G G S I T A Y G R R E
 S H A S T H R A B B I T

RABBIT

BUNNY

HOP

CHOCOLATE

CHICK

BASKET

HUNT

HOLIDAY

SUNDAY

EASTER

EGGS

CARROT

Holidays:

Easter- 4/20

Passover-4/12-

4/20

Earth Day-4/22

Arbor Day-4/25

National Scrabble

Day-4/13

International

Dance Day-4/29

Easter Fun Facts!

Easter Bunny:

The Easter Bunny, a symbol of fertility, has its origins in German folklore.

Easter Eggs:

The tradition of decorating eggs is linked to the Ukrainian tradition of pysanka, symbolizing spring flowers and new life.

Peeps: Americans eat about 1.5 million Peeps during Easter.

Jelly Beans: Americans consume over 16 billion jelly beans during Easter.





HAPPY EASTER

Sunday	Monday	Tuesday	Wednesday	Thursday	Friday	Saturday	
6 2:00 SUNDAY MOVIE AND COOKIES	7 8:00 DAILY PERK 8:30 COFFEE SOCIAL AND MONTHLY GAZETTE READING SR 10:30 FLY-SWATTER BALLOON TOSS SR 2:00 NETFLEX SERIES CL 4:30 TRIVIA	8 All Fools' Day 9:00 DAILY PERK 10:30 CDC VISITORS HR 11:30 RENDEZVOUS POINTE FOR LUNCH 2:00 ARMCHAIR TRAVEL HSD	9 8:00 DAILY PERK 8:30 BEAUTY SHOP SNF 10:30 BIBLE STUDY WITH CHRIS HR 2:00 WII BOWLING HSD 3:30 SHOPPING LIST AND ROOM VISITS 4:00 EASTER CRAFT WITH OUR LADY OF PEACE 3RD GRADERS GDR	10 RIDLEYS 8:00 DAILY PERK 3:00 BINGO GDR 3:45 ICE CREAM SOCIAL GDR	11 8:00 DAILY PERK 8:30 COFFEE SOCIAL AND READINGS SR 10:00 BOOK MOBILE CL 10:30 SUNROOM GAMES SR 2:00 HAPPY ENDINGS ANIMAL VISITS SR 5:00 DINING ROOM TRIVIA HSD	12 9:00 DAILY PERK 10:30 PEDICURES 12:00 MAIL 2:00 BAKING COOKIES *SELECT MENU AND ROOM VISITS Passover Begins	
13 2:00 SUNDAY MOVIE AND COOKIES	14 9:00 DAILY PERK 10:30 CHAIR AEROBICS HSD 2:00 NETFLEX SERIES CL	15 9:00 DAILY PERK 10:30 CDC VISITORS HR 2:00 BLEEDING EGG CRAFT SR	16 8:00 DAILY PERK 10:30 BIBLE STUDY HR 1:30 HERE AND NOW ART SR 5:00 DINING ROOM TRIVIA HSD	17 RIDLEYS 9:00 DAILY PERK 10:30 EASTER DINNER AT THE MARBLETON PIONEER SENIOR CENTER 3:00 BINGO GDR 3:45 ICE CREAM SOCIAL GDR	18 8:00 DAILY PERK 8:30 ROOM VISITS SNF 10:30 REAL CENTER PRESCHOOL VISIT HR 2:00 ASSEMBLE EASTER BASKETS SR 4:30 SELECT MENU AND ROOM VISITS	19 9:00 DAILY PERK 10:30 READING WITH RICH CL 12:00 MAIL 2:00 SUNROOM GAMES SR	
Palm Sunday							
20 HAPPY EASTER 1:30 EASTER BLESSINGS BASKET DELIVERY SNF 2:00 SUNDAY MOVEIE AND COOKIES	21 9:00 DAILY PERK 8:30 POLISH ME PRETTY SNF 10:30 BOWLING HSD 2:00 NETFLIX SERIES CL 4:30 HAND MASSAGE SNF	22 9:00 DAILY PERK 10:30 CDC VISITORS HR 11:30 RENDEZVOUS POINTE FOR LUNCH 2:00 SECRET GARDEN SOCIAL (WEATHER PERMITTING)	23 8:00 DAILY PERK 8:30 BEAUTY SHOP SNF 10:30 BIBLE STUDY WITH CHRIS HR 2:00 WALK AND ROLL (WEATHER PERMITTING) 3:30 SHOPPING LIST AND ROOM VISITS 5:00 DINING ROOM TRIVIA HSD	24 RIDLEYS 8:00 DAILY PERK 3:00 BINGO GDR 3:45 ICE CREAM SOCIAL GDR	25 8:00 DAILY PERK 8:30 POLISH ME PRETTY SNF 10:00 BOOK MOBILE CL 10:30 SUNROOM GAMES SR 2:00 ICE CREAM SOCIAL IN THE GRAND DINING ROOM 4:30 ROOM VISITS SNF	26 9:00 DAILY PERK 10:30 PEDICURES 12:00 MAIL 2:00 BAKING COOKIES GDR *SELECT MENU AND ROOM VISITS	
Easter Sunday							
27 2:00 SUNDAY MOVIE AND COOKIES	28 8:00 DAILY PERK 8:30 BEAUTY SHOP SNF 10:30 CHAIR AEROBICS HSD 2:00 RESIDENT COUNCIL HR 4:30 TRIVIA HSD	29 9:00 DAILY PERK 10:30 CDC VISITORS HR 2:00 PIANO WITH PAM HR 5:00 COCKTAIL PARTY HR	30 9:00 DAILY PERK 10:30 COFFEE SOCIAL AND READINGS SR 2:00 WALK N ROLL (WEATHER PERMITTING) 3:30 SHOPPING LIST AND ROOM VISITS				
Easter Sunday							

SUBLETTE CENTER ACTIVITIES

ACTIVITIES ARE SUBJECT TO CHANGE

What Have We Been Up To?

Recently, we've had visits from baby goats, some good walks on our nicer days, card games, and yoga!

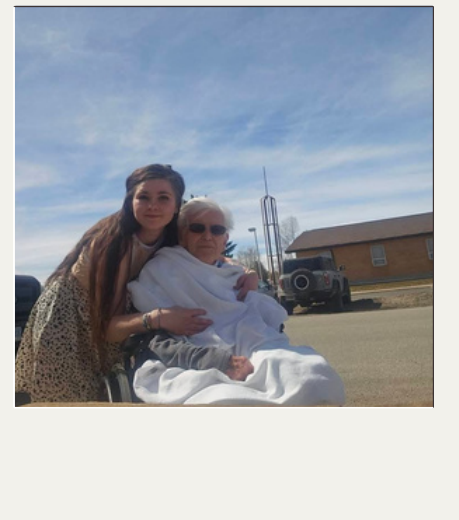
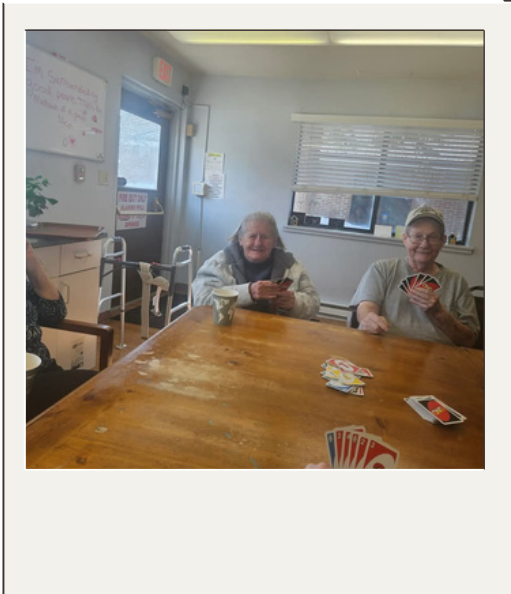
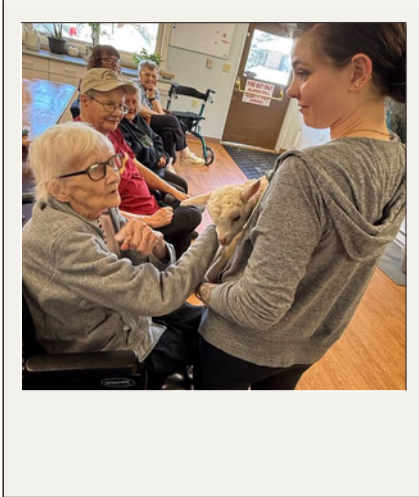
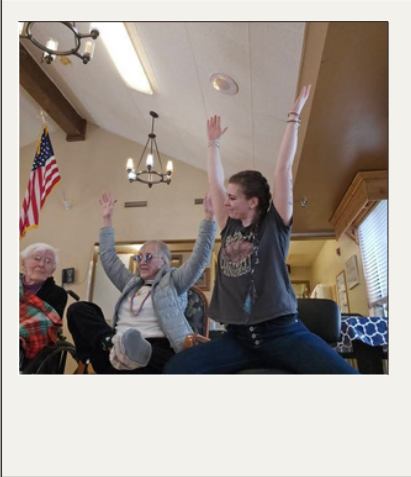
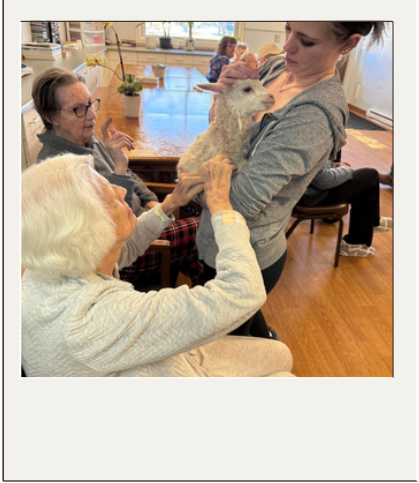
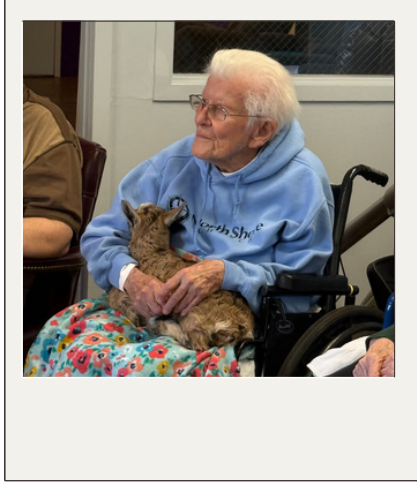
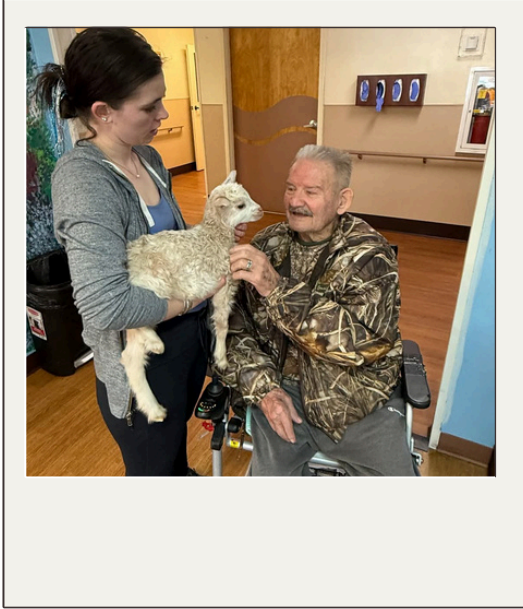

RETIREMENT COMMUNITY
SUBLETTE CENTER



Sublette Center
P.O. Box 788
Pinedale WY 82941